



SWERA – KICK OF Finnish Environmental Institute, HQ

Jorma Rytönen

Meeting Agenda

- 10:00 – 10:15 Welcome to SYKE; Adoption of the Agenda; Selecting Chair and secretary for the meeting.
- 10:15 – 10:45 Brief introduction to the SWERA project plan, focus area and deliverables, Jorma Rytönen
- 10:45 – 11:00 Short Introduction & Expectations of TUT ; Tarmo Kouts
- 11:00 – 11:15 Short Introduction & Expectations of Chalmers; Ida-Maja Hassellöv
- 11:15 – 11:30 Short Introduction & Expectations of Alfons Håkans Ltd; Kari Rinne
- 11:30 – 11:45 Short Introduction & Expectations of SYKE; Jorma Rytönen
- 11:45 – 12:15 Discussion on the subjects above.
- 12:15 – 13:15 LUNCH BREAK

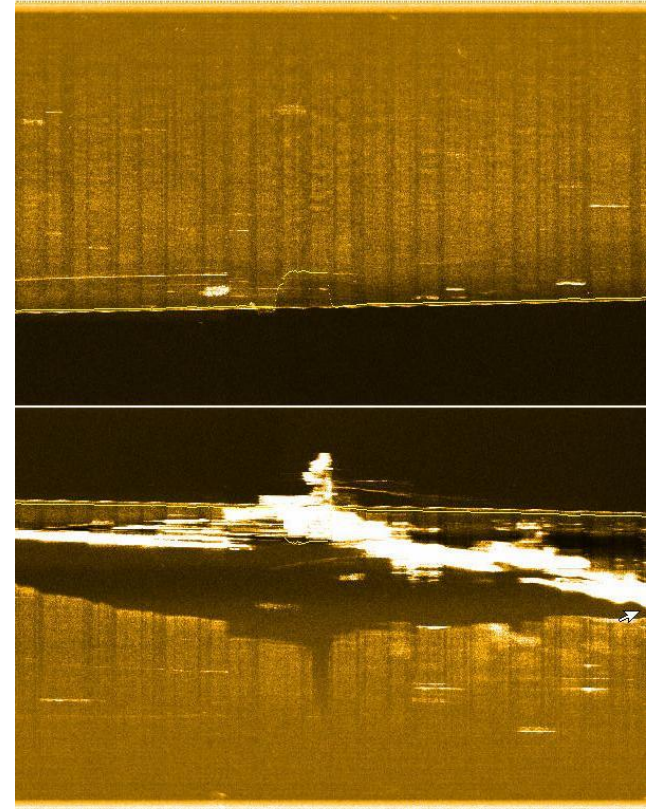

Side scan sonar view over a sunken naval ship (Finnish Border Guard)

Meeting Agenda

- 13:15 – 14:00 Work Packages –
scheduling the activities –
WP leaders, each 10 min.
- 14:00 - 14:20 Practical Issues – meetings,
WP meetings, seminars, www-page,
leaflets etc, financial side;
- 14:20 – 14:30 Steering Committee and
their tasks and schedule
- 14:30 -14:45 Confirming the first set of
actions and schedule of deliverables
and responsible partners
- 14:45 – 5:00 Going through the main
actions & deliverables in 2014 and
marking “alerts” to calendar.
- 15:00 – 15:30 Any other business
- 15:30 Closing of the meeting.

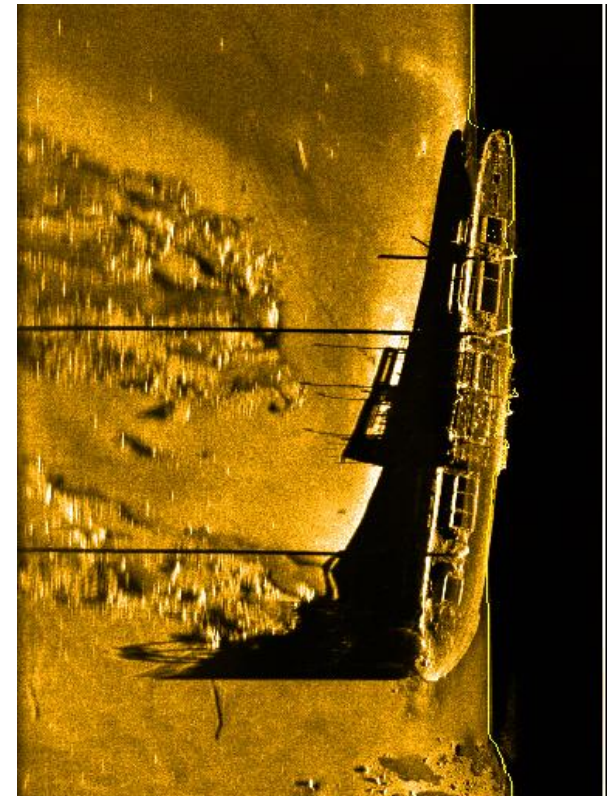

Side scan sonar view over a sunken cargo ship (Finnish Border Guard)

SWERA - SUNKEN WRECK ENVIRONMENTAL RISK ASSESSMENT

- **Project Applicants:**
 1. Jorma Rytönen, SYKE, FI (coord.)
 2. Lars Rosén, Chalmers, SE
 3. Tarmo Kouts, TUT, EE
 4. Kari Rinne, Alfonshakans, FI
- **Key Theme Addressed:**
 - 2.4. Eco-technological approaches to achieve good ecological status in the Baltic Sea
- **Sub Themes:**
 - 1.4. Multilevel impacts of hazardous substances
 - 3.1. Maritime risk analyses and management
 - 3.2 Effects of air and water pollution by shipping
 - 5.1 developing and improving scientific basis for integrated monitoring programmes for continuous assessment of ecological status and human pressures

Schedule

2013	2014	2015	2016
1M	3M	14M	15M
	26M	27M	
WP1	*	*****	
WP2		*****	*****
WP3		*****	*****
WP4	*	*****	*****
WP5	*	*****	*****

More Information

jorma.rytkonen@ymparisto.fi
ulla.haapanen@ymparisto.fi



BONUS

SCIENCE FOR A BETTER FUTURE OF THE BALTIC SEA REGION

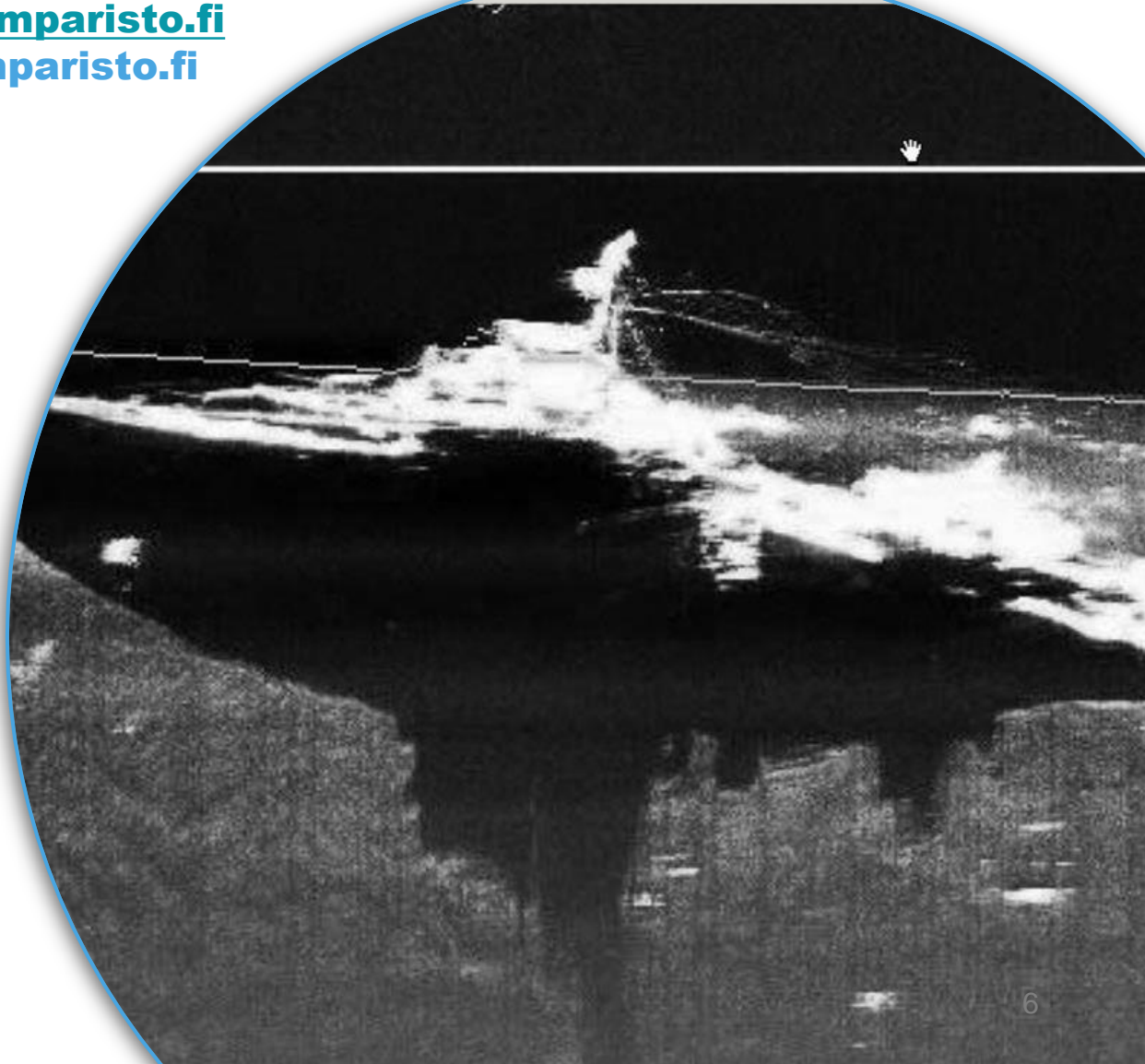

German
Destroyer lying
on the depths of
Finnish coastal
waters

